

**Neuro-Integrative Functional Rehabilitation
and Habilitation (Neuro-IFRAH®) Organization**

3252 Holiday Court suite 207 • La Jolla, CA 92037



Please Circulate To P.T., O.T., And Speech Pathology Departments

*For sponsoring Introductory, Intermediate, Certification, or Advanced Courses
in your area, please call (858) 550-1455 or fax to (858) 550-5977*

**NEURO-IFRAH® ORGANIZATION
APPROVED
ADVANCED COURSE:
ADVANCED FOOT
FUNCTION**

Faculty:

Waleed Al-Oboudi, MOT, OTR

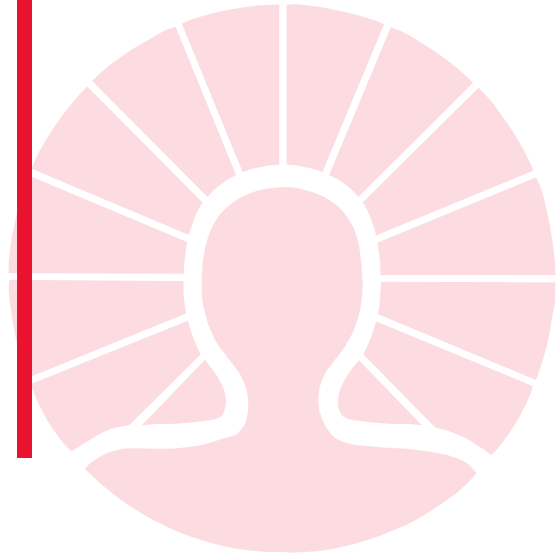

Presented By:



**Neuro-Integrative Functional Rehabilitation and
Habilitation (Neuro-IFRAH®) Organization**

www.NEURO-IFRAH.org

NEURO-IFRAH ORGANIZATION APPROVED ADVANCE COURSE:

ADVANCED FOOT FUNCTION

Course Description:

This five day Neuro-IFRAH® Organization approved advanced course is designed for physical and occupational therapists and physical and occupational therapy assistants who have successfully completed the Neuro-IFRAH® Certification Course.

This course places an emphasis on facilitating appropriate responses throughout that allows the patient the opportunity to transition out of the Perfect Response Orthosis (PRO) during Function in Upright Postures and Activities of Daily Living. Participants will be provided actual patient treatment opportunities in 4 out of 5 days of the course.

The format of the course will include lecture, lab, practice on other participants, video presentation of actual patient treatment and actual patient treatment by the participants.

OBJECTIVES:

Upon completion of the course, participants will be able

1. Identify impairments that require patients to wear the PRO.
2. Demonstrate the preparation of the patient for transitioning out of the PRO by increasing mobility and control that target the missing components of movements/ impairments.
3. Demonstrate facilitation of patient's natural responses and more normal components of movement throughout the affected LE and other body parts as needed during Function in Upright Postures and Activities of Daily Living.
4. Integrate information learned in the course with other Neuro-IFRAH information learned in previous courses.

Program Faculty:

WALEED AL-BOUDI, MOT, OTR

is a therapist and educator in the field of rehabilitation nationally and internationally. He is the originator of the Neuro-IFRAH® approach and is known for his concepts and clinical skills in the treatment and management of patients affected by a stroke or brain injury. Many of his basic to advanced concepts are copied as he was the mentor of a number of known educators for many years. He is the originator of all his intermediate to advanced concepts and applications. He is also the originator of the IFRAH® concepts and applications for patients affected by orthopedic conditions. Mr. Al-Oboudi's Neuro-IFRAH® approach includes a whole system of hands on therapy, training equipment, and orthotics that are taught by Neuro-IFRAH® Instructors at top facilities and are popular and effective courses nationally and internationally. Mr. Al-Oboudi's concepts and clinical skills are self evident and aim to set the standard of excellence in rehabilitation as they have been continuously demonstrated in live national conferences, courses, and teleconferences for over 25 years.

Location

- Neuro-IFRAH® Clinic and Education Institute
- 1241 E Hillsdale Blvd Ste 250
- Foster City, CA 94404
- San Francisco area

Hotel/Motel Information:

Hotel/Motel information will be forwarded upon request.

Information:

NEURO-IFRAH Organization:

3252 Holiday Court suite 207

La Jolla, CA 92037

Tel: (858) 550-1455

Fax: (858) 550-5977

www.NEURO-IFRAH.org

Email :info@Neuro-IFRAH.org

For more information regarding other courses, please contact

WWW.Neuro-IFRAH.org

GENERAL INFORMATION

COSTS:

Advanced FOOT FUNCTION:

\$1900.00

(Above tuition includes all materials)

TIME: 8:30am-5:00pm

REGISTRATION: 8am-8:30am

REGISTRATION: Registration is limited so participants ensure personal attention. A check must accompany the registration form.

PROFESSIONAL LIABILITY: Proof of liability is required to treat patients and complete the course. Proof of professional liability insurance must be submitted with your registration. Attach a copy of your policy or a letter of verification on letterhead stationery from your place of employment stating that you are covered while you are away from your workplace.

MEALS: Participants are on their own for lunch.

PARKING:

ACCOMMODATIONS: Hotel/Motel information will be forwarded upon request.

REFUND POLICY: All fees will be refunded except for \$55.00 administrative charge if written notice of withdraw is received one month prior to the start of each course. No refunds will be granted after that date. Cancellation by sponsor/instructor will result in full refund of tuition. Sponsor is not responsible for additional expenses incurred by registrants.

REGISTRATION

Please enroll me in the course:

- Neuro-IFRAH® Organization Approved
Advanced Course:
Advanced FOOT FUNCTION**

Date of Course: _____

Enclosed is a check or credit card info for:

- \$1900.00
 Other \$ _____

Name: _____

Address: _____

City : _____ State: ___ Zip: _____

Daytime Phone: _____

Evening Phone _____

Profession: _____

Completed

- Cert. Course Mo. _____ Yr. _____
Certificate # _____

Do you want Hotel / Motel
Information to be forwarded to you?
 Yes No

Signature: _____

Date: _____

Send completed application to:

NEURO-IFRAH Organization
3252 Holiday Court suite 207
La Jolla, CA 92037

Tel: (858) 550-1455
Fax: (858) 550-5977

Please note that the criteria to be admitted into Neuro-IFRAH® advance courses REQUIRE that the applicants be Neuro-IFRAH Certified® and are using the information learned in the Neuro-IFRAH® Certification Course in the treatment and management of Stroke and Brain Injury patients